

oneportal

It is a collaborative web platform that allows you to work with customers / suppliers of SAP® Business One.

argentis



We give a solution to the commercial
and administrative management.

Why Oneportal ?

Oneportal was born as a basic need to solve a management problem and external access to SAP.

About this need Oneportal provides the user with the elements to work in an external way with the SAP environment and all the essential information that comes from the database, either creating orders, accessing reports, or managing activities. Commercially every company needs this management and through low-cost licenses can achieve it.

What is Oneportal?

It is a system that is installed on IIS, on the server connected to SAP. A system that runs through a browser without limiting devices and access, developed with technology .NET C #, HTML5, Java Script, Responsive.



Collaborative Solution

The possibility of generating a complete sales / purchase circuit, from the creation of a client to the closing of an order.



User Coverage

Give access to Sales Employees, Customers, Suppliers, or be an Administrator User, each with their portfolio information.



Licensing Benefits

Nowadays the costs define a business, OP provides access to SAP functions with Indirect or Instance licenses, with low implementation cost.

Battlecard

	OnePortal		SAP Mobile		SAP WebClient
Licensing	Instance license, Unlimites users.	✓	Licensed		SAP license, No license for Clients/Suppliers
Customization	Customized HTML5 code	✓	Limited		Wide
Road Map	Own Road Map– more flexibility	✓	SAP Road Map	✓	SAP Road Map
Rapid Deployment	4hs.basic installation (*1)	✓	+ 15 hs – B1F		No
Experience	+4 years of experience	✓	+8	✓	+15
Free Users 3*	3 users Free (*2)	✓	No		No

(*1) Basic installation depends or requirements. (*2) Users with limited access to information, mandatory consulting payment for activation.

Real time data



Real time transactions

For customers and suppliers to integrate live data



Visualize stock/ATP

The current information is a pillar in the management of the company, with OP you will be able to do a live follow-up



Approvals

As a sales manager approve orders from the portal and allow users to see their status

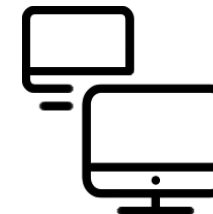

Direct DB connection

OnePortal connects directly to SAP Database

Benefits



Customization

Limit information, integrate the corporate image of the company, as collaboration tools



Tecnology

HANA analytics is the SAP platform for excellence to work



SAP Environment

OnePortal provides the user with a friendly environment with the seller to create their orders



Support

We provide customer support on a permanent basis

Modules



Master Data



Sales



Purchasing



PLM



CRM Sales and Services

Collaborative Circuit

By integrating multiple SAP modules, we complete a collaborative circuit.



End to End Process



Licensing

Use case example for Portal Implementation.

Enterprise	20 Employees	100 Customers	15 Suppliers
Portal License	1 Portal license per employee	1 Unlimited Customers Module	1 Unlimited Suppliers Module
SAP License	1 Instance license and 1 Indirect (*)	0	0

(*) User only needs an Indirect SAP license if he is part of approval process.

Modules

Master Data

Purchase
Orders

Sales
Orders

Product
Life Management

Services
Activities

Master Data

Keep track of opportunities, suppliers and customers with the master data module of business partners. Create, view, modify or delete business partner master data and review your account status.

Let your customers and suppliers edit their own information about your system, providing access to the master data module of business partners. Review the marketing documents of the BP and its impact on the accounts of the BP with the access Report of your BP.



Modules

Master Data

Purchase
Orders

Sales
Orders

Product
Cycle Management

Services
Activities

Internal Modules

The data master contains the following internal modules to work with data from SAP.

- > Business partners
- > Debt Reports
- > Item Master

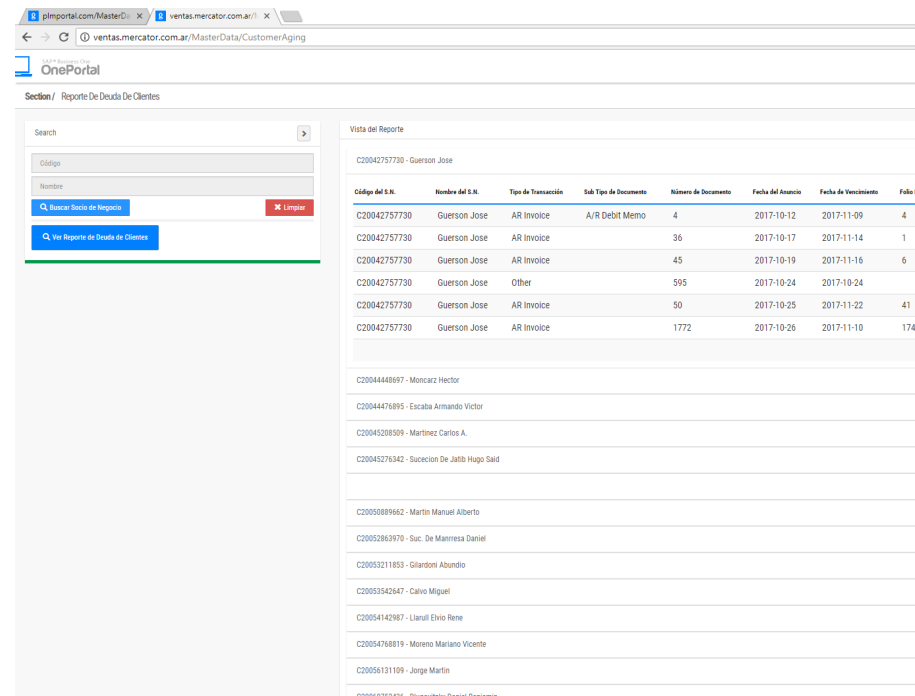

Modules

Master Data

Purchase Orders

Sales Orders

Product Life Management

Services Activities

Purchase Orders

Provide your suppliers with access to those purchase documents associated with them. They can review and modify these documents to provide your company with accurate information and special offers.

Control documents creation using the approval procedures. Let administrators sign in to One Portal to approve requests or purchase orders created by employees in the purchasing department.

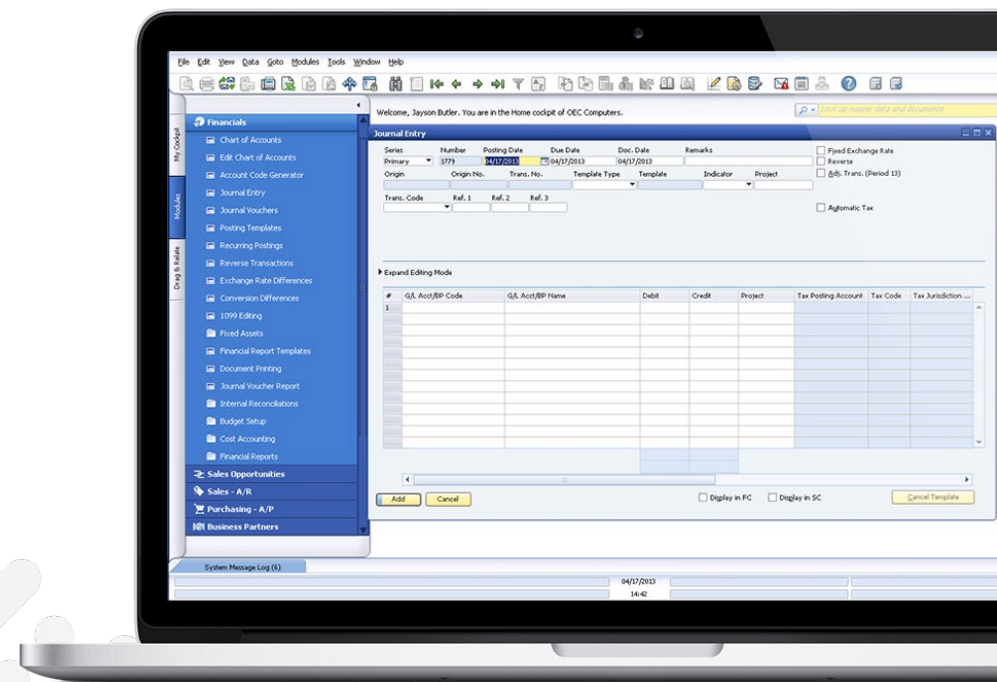

Modules

Master Data

Purchase Orders

Sales Orders

Product Life Management

Services Activities

Internal Modules

For purchasing, the client will have available all those documents that require a follow-up of the order.

- > Approvals
- > Documents
- > Purchase Requisitions
- > Purchase Quotes
- > Purchase Orders
- > Bills

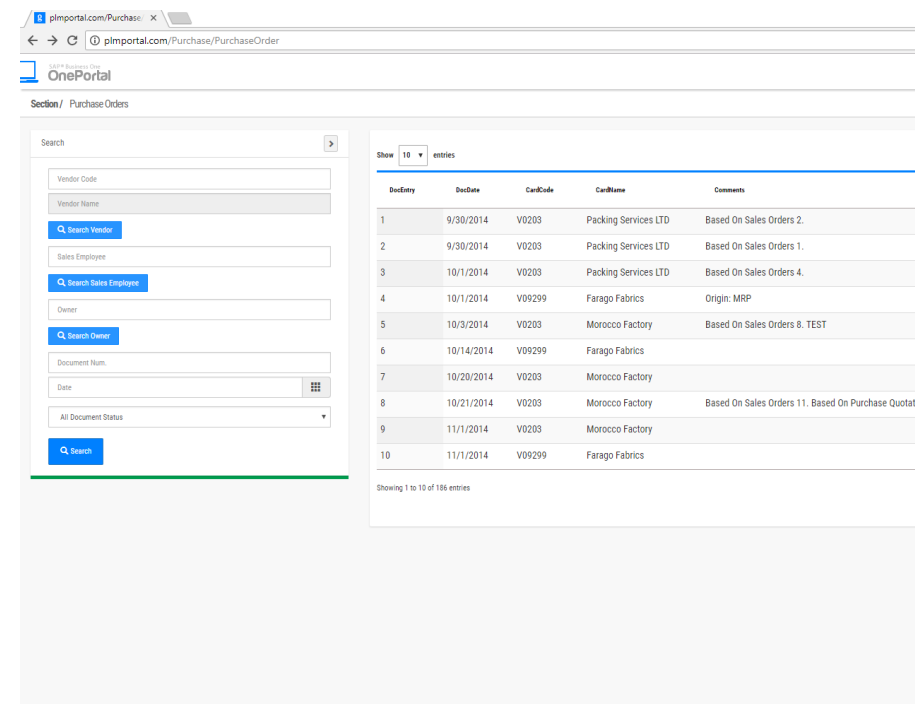

Modules

Master Data

Purchase
Orders

Sales
Orders

Product
Life Management

Services
Activities

Sales Orders

Let your sales department work fully with One Portal to create, view, modify or close sales documents, such as sales offers, orders and invoices.

Work through a special QUICK ORDER panel, to make sales orders in seconds automatically and access the information that the user needs in a personalized way.



Modules

Master Data

Purchase Orders

Sales Orders

Product Life Management

Services Activities

Internal Modules

For sales the representative, you can use those tools provided to generate orders, follow up, see approvals, invoices and more.

- > My Opportunities
- > Opportunities
- > Approvals
- > Documents
- > Quotes
- > Sales orders
- > Bills
- > Quick Order

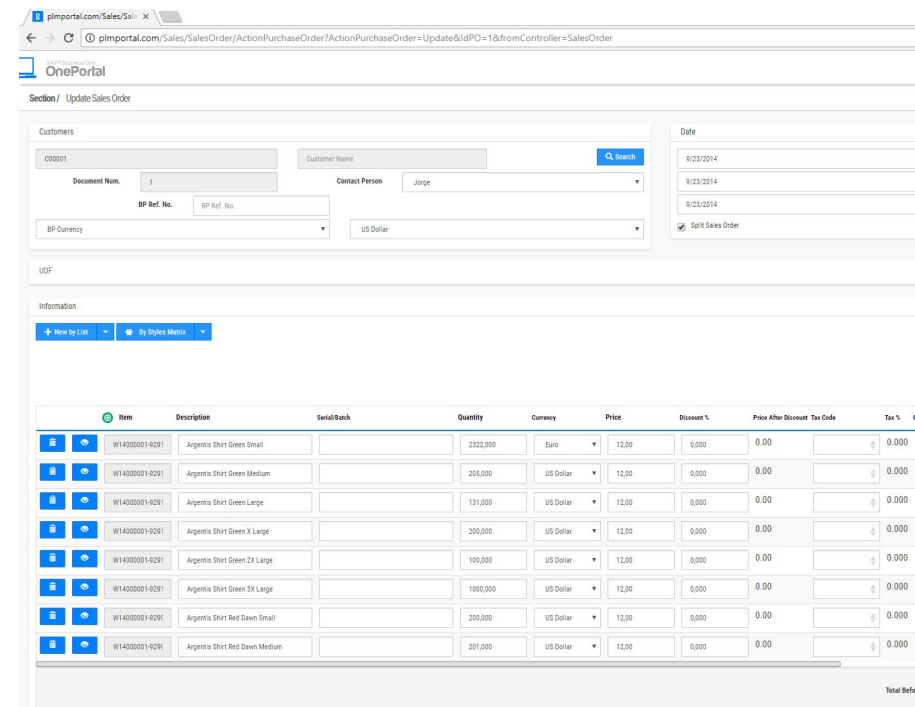

Modules

Master Data

Purchase
Orders

Sales
Orders

Product
Life Management

Services
Activities

Characteristics

- Users with limited access to their documents
- UDFs (User Defined Fields) per user for all types of documents
- Multiple connections to companies.
- The possibility of personalizing information
- Approval process support
- Work with opportunities and quotes.



Modules

Master Data

Purchase
Orders

Sales
Orders

**Product
Life Management**

Services
Activities

PLM Product Life Management

The SAP Business One Apparel & Footwear solution provided by Argentis Consulting manages the entire fashion business in a single system.

It is economical, easy to buy and use, and quick to install. It helps to build solid relationships and integrated management with customers, eliminating data redundancies and errors.



Modules

Master Data

Purchase Orders

Sales Orders

Product Life Management

Services Activities

Internal Modules

As a sales employee, the user can work with all the Apparel & Footwear modules to see models or complete production progress.

- Designs
- Models
- Activities
- Master of Colors
- Cost Sheet
- Master of Scales
- Variable Master
- Season Plan
- Critical path
- Product Data Collection
- Shipping

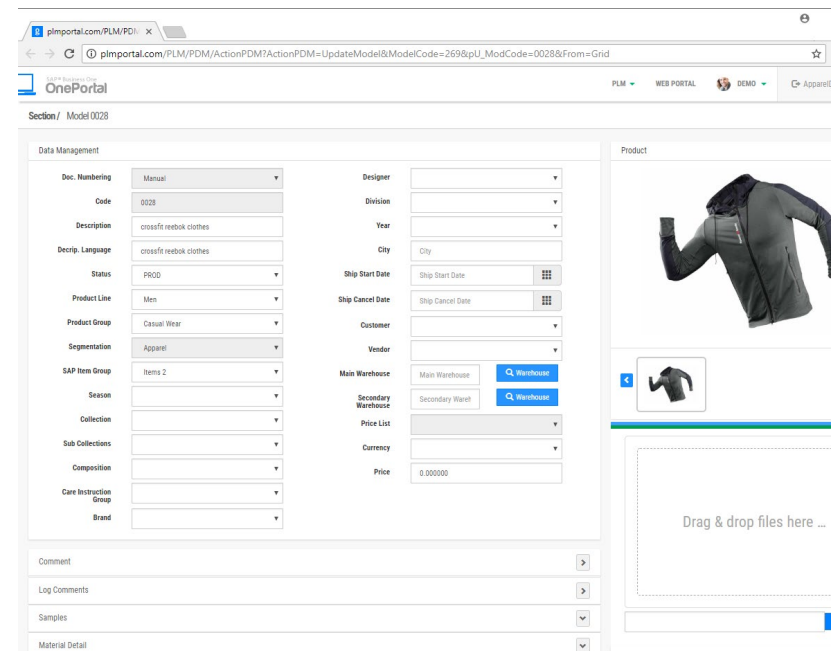

Modules

Master
Data

Purchase
Orders

Sales
Orders

Product
Life Management

Services
Activities

PLM / Benefits

- Create Online models and designs
- Access data master, colors, variables, etc.
- Update the critical path and activities
- Collaborate with the Product Data Collection
- Create season advance
- Print Tech Packs



Modules

Master Data

Purchase Orders

Sales Orders

Product Life Management

Services Activities

Services/Activities

OnePortal gives you the opportunity to create or modify Activities and Services, this tool is an advantage to saving time and resources to increase employee productivity.

- > Assign Activities
- > Create Calls to Services
- > Tracking employees

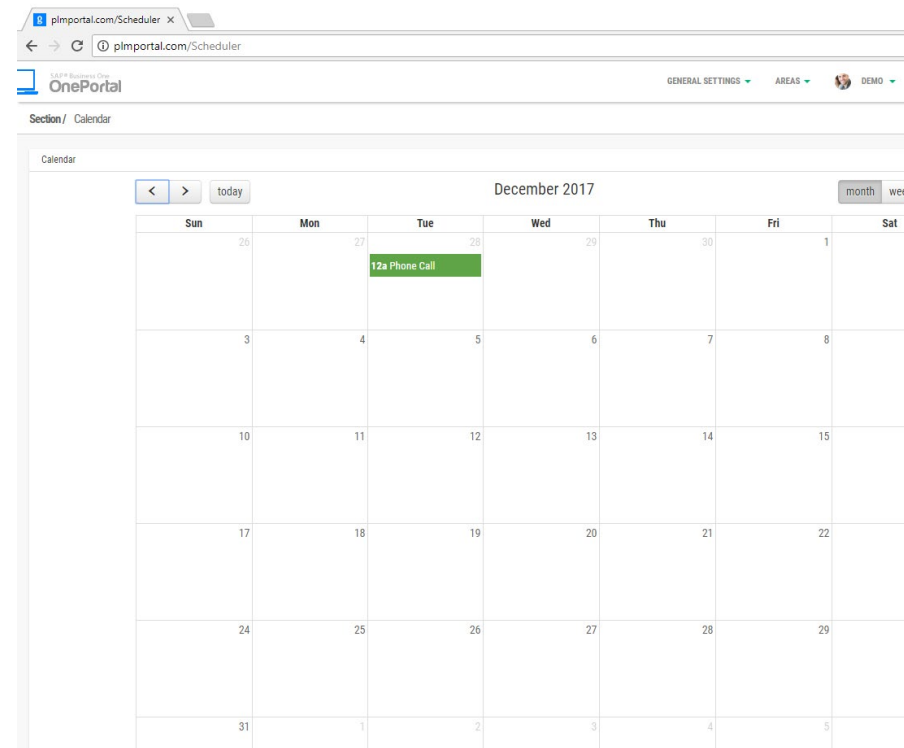

Reporting

Oneportal provides users with a reporting system by uploading Queries from SAP.

In this way, the SAP consultant can create customized reports to users and assign them to specific groups.

- > Customized reports
- > Assign reports to specific groups
- > Export to PDF, Excel format

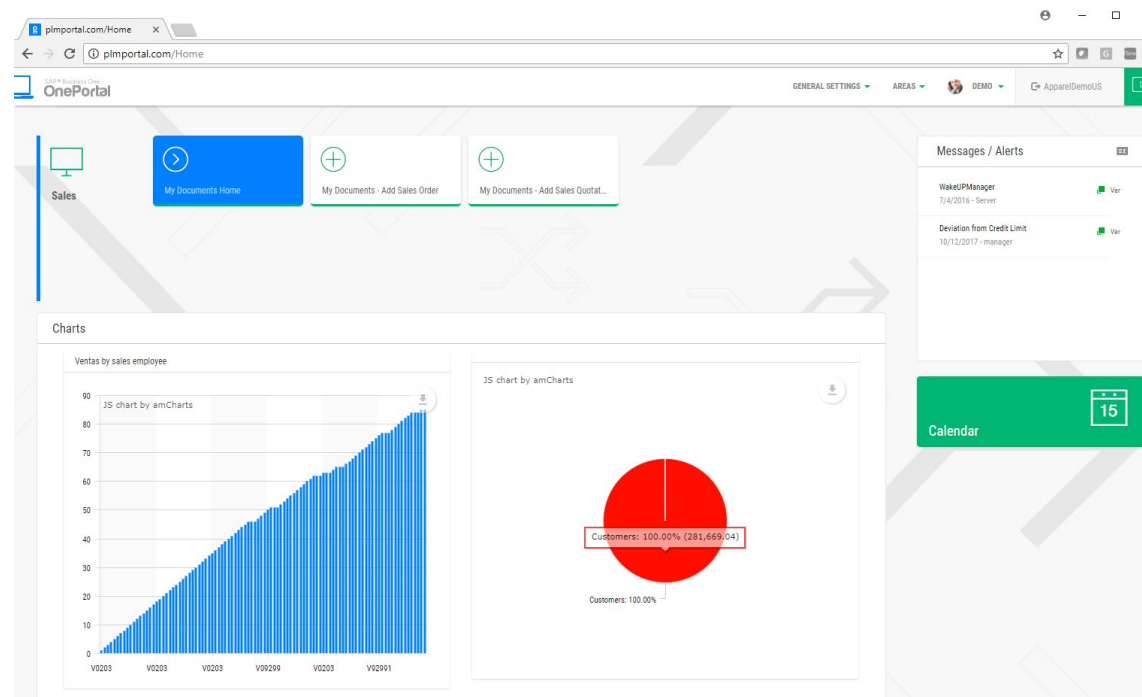

Limitations

One Portal limitations come from DI Server connection and SAP limitations.

DI Server Orders

Orders cannot be created in the portal from the Draft state. * SAP issue.

DI Server Queries

The queries attached to an approval process are not executed by DI server.
* SAP issue.

Licensing Approvals

To use the approval scheme the user must have a 1st connection with a SAP user.

What is Portal?

Portal is NOT a SAP extension neither an APP. Billing, Production or Finance Modules are not included in the solution.

